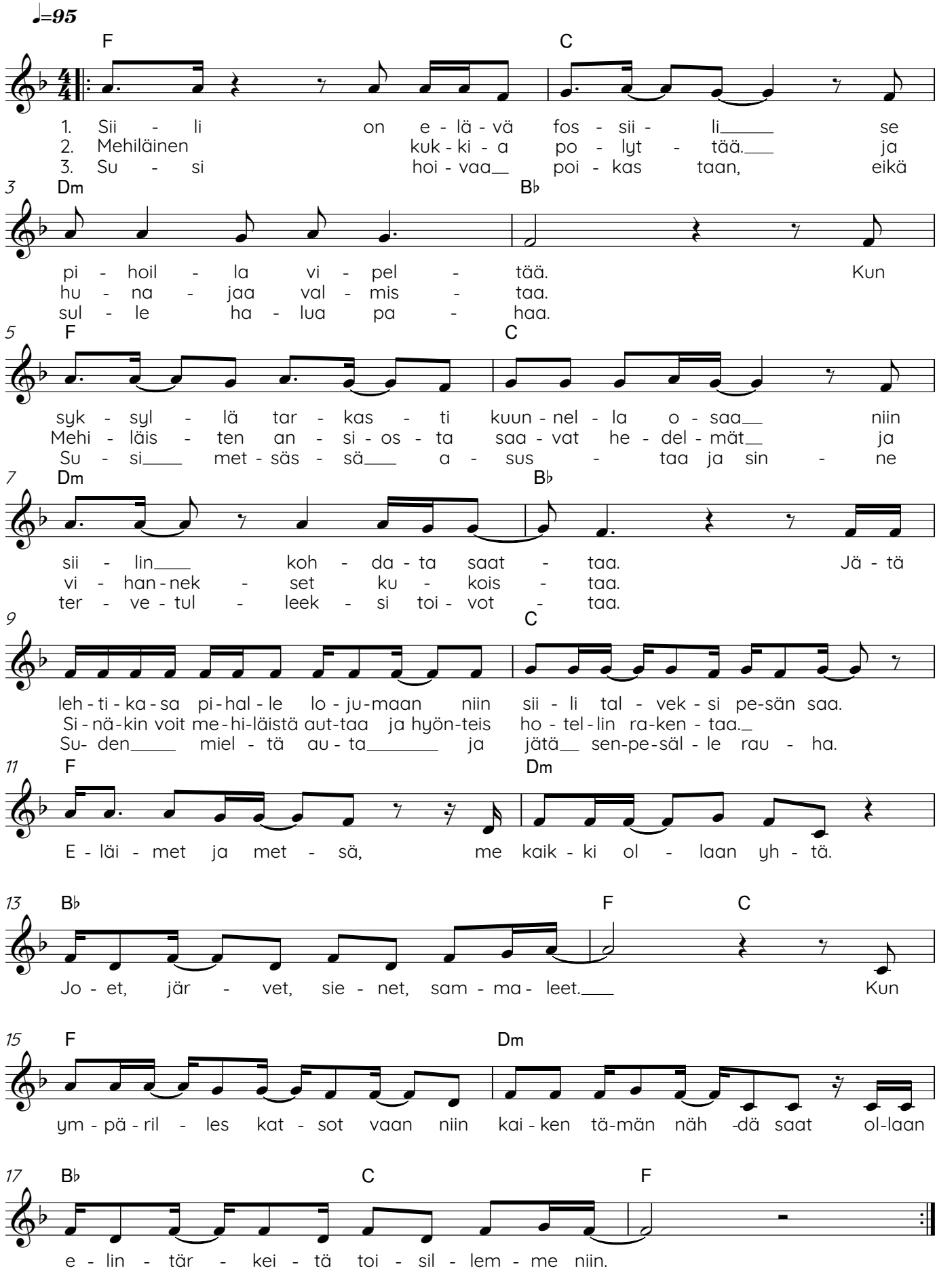Me kaikki ollaan yhtä